

PLAT OF SURVEY

OF LOT 6 OF BLOCK 1 OF DELMAR SUBDIVISION
LOCATED IN SECTION 27, T2N, R16E,
WALWORTH COUNTY, WISCONSIN

I HEREBY CERTIFY THAT I HAVE SURVEYED THE ABOVE
DESCRIBED PARCEL OF LAND AND THAT THE PLAT HEREON
DRAWN IS AN ACCURATE SURVEY AND A TRUE REPRESENTATION
THEREOF AND CORRECTLY SHOWS THE BOUNDARY LINES OF
SAID PROPERTY

DATED JUNE 19, 1981

Kenneth B. Abernathy, Jr.

KENNETH B. ABERNATHY JR. 5-1594

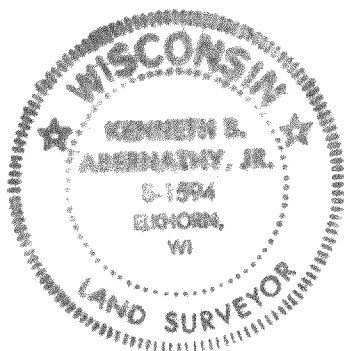

SCALE 1" = 50'

LEGEND

O ~ IRON PIPE FOUND

() ~ RECORDED AS

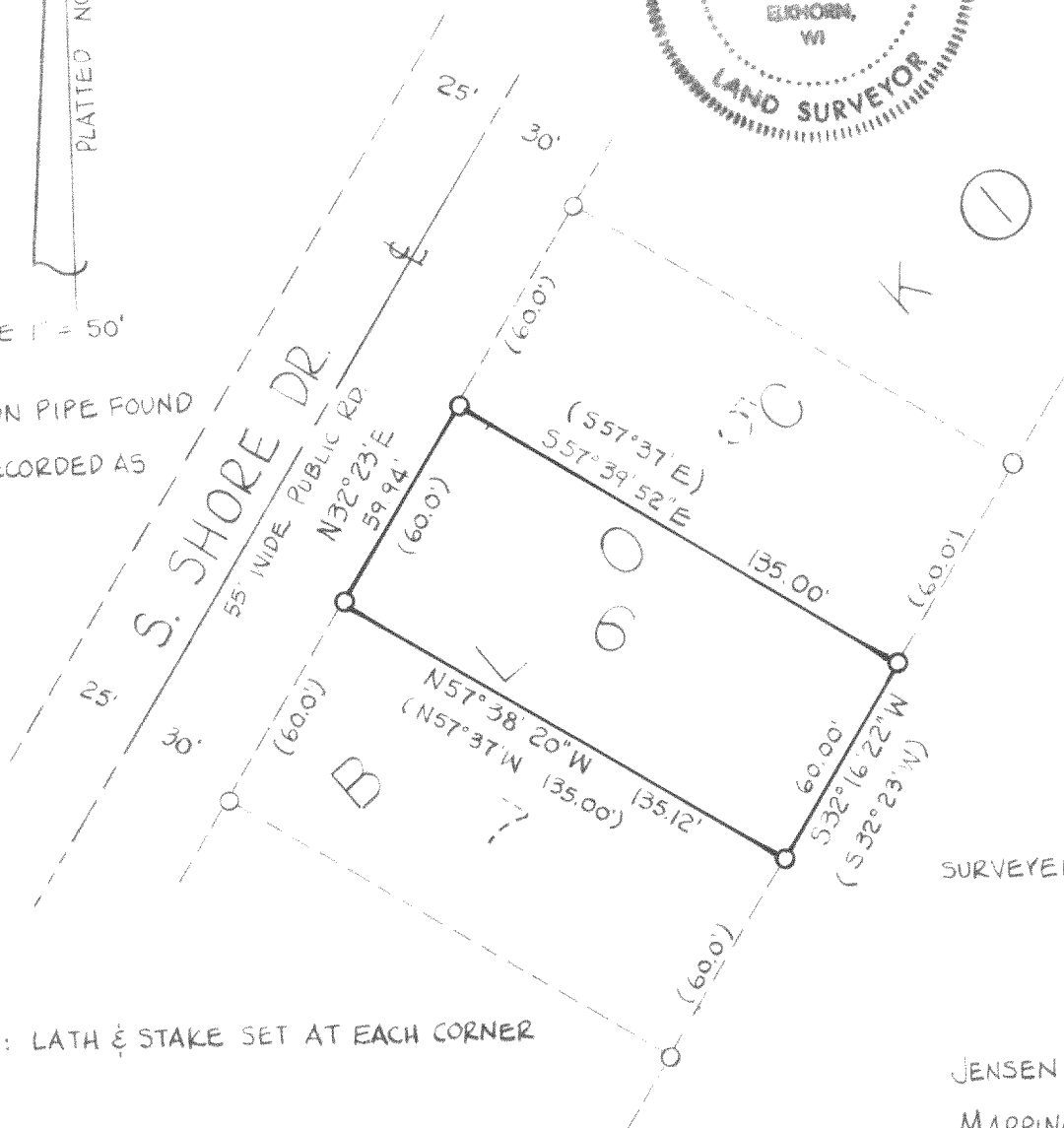

SURVEYED FOR: MR & MRS. ROBERT LARSEN
3756 SCOTT
SCHILLER PARK, IL
60176

JENSEN SURVEYING &
MAPPING S.C.

P.O. BOX 322
ELKHORN, WIS. 53121

NOTE: LATH & STAKE SET AT EACH CORNER

216-701J